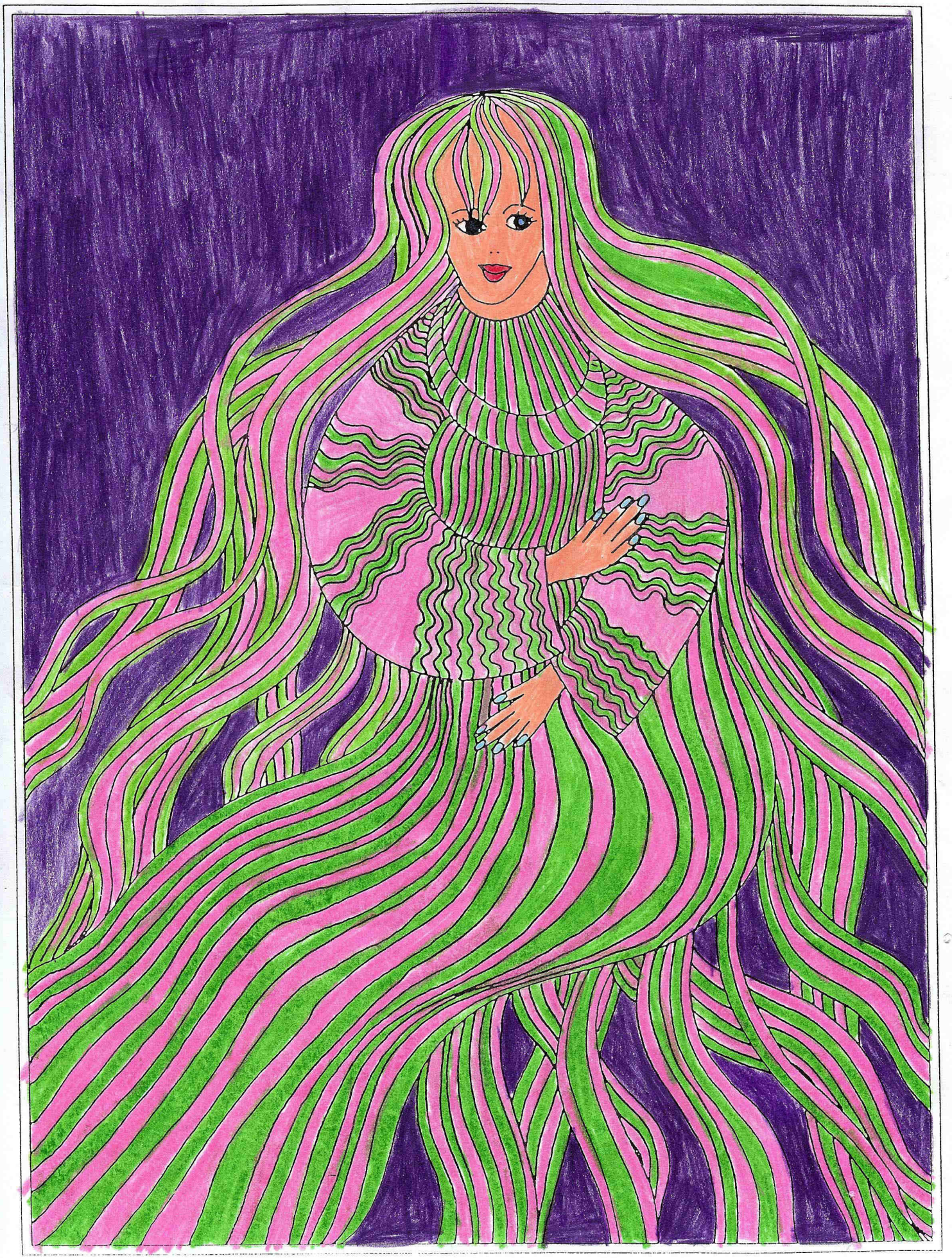

I am Linda.
I am a fairy and I am
400 years old. My eyes are blue and
my hair is green and pink.
My dress is green and pink and
has long sleeves. It is made of
silk. My best friend is Mary,
the red fairy. We both live in
Wonderland.